

James Wilson No 4240

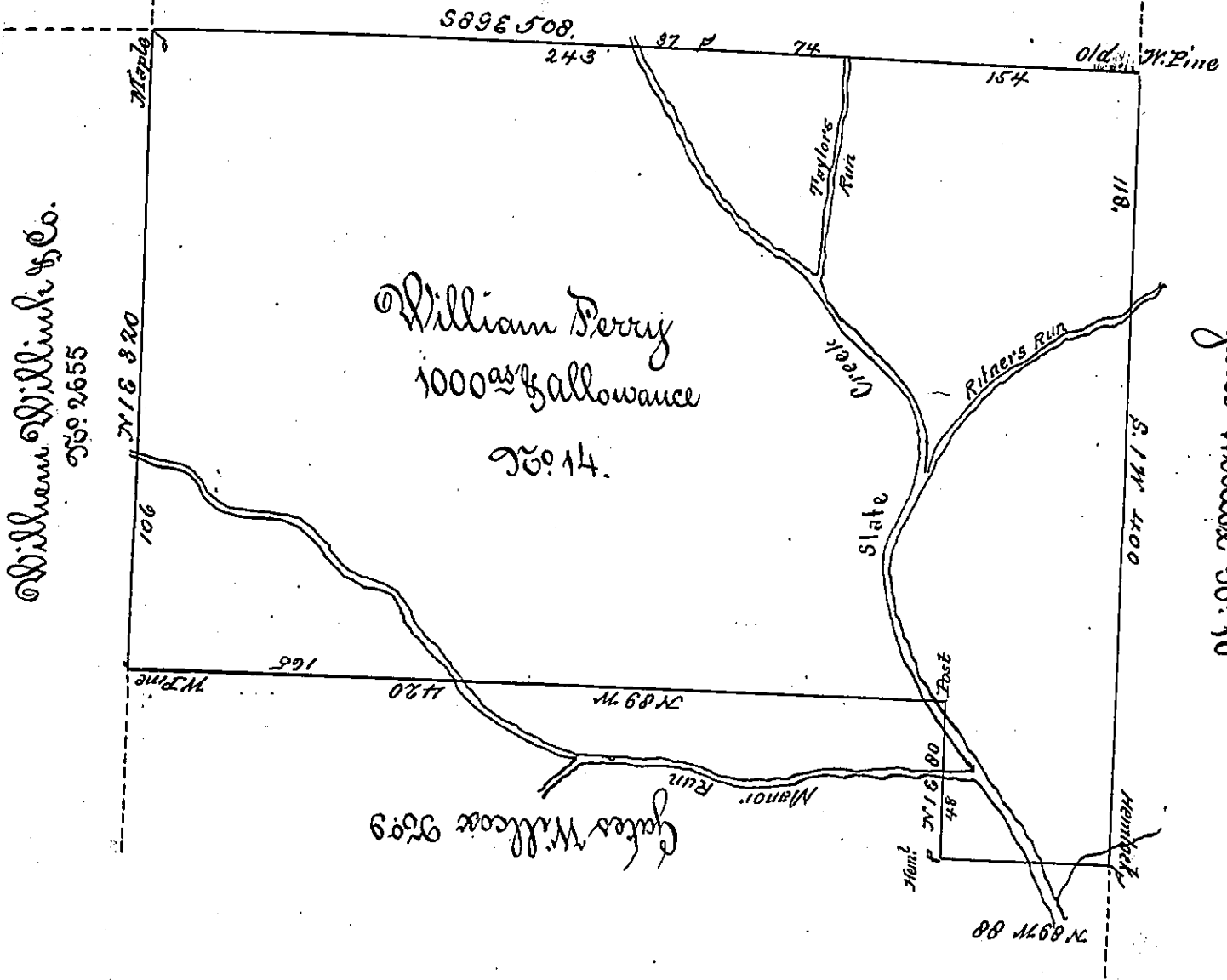

Surveyed the above described tract of land the seventh day of November AD 1838 for William Perry by virtue of his warrant for 1000 acres dated April 12<sup>th</sup> 1838 - Containing one thousand acres & allowance of six per cent bc. Situate on the North of Hanover run, including Slate Creek, in Brown Township, Luzerne County, & Bounded as above described.

John Taylor Esquire }  
 Surveyor General }

Robert Hamilton D.S.

IN TESTIMONY that the above is a copy of the original remaining on file in the Department of Internal Affairs of Pennsylvania, made conformably to an Act of Assembly approved the 16th day of February, 1833, I have hereunto set my Hand and caused the Seal of said Department to be affixed at Harrisburg, this fourth day of September, 1900.

James W. Latta  
 Secretary of Internal Affairs.